

SITE PLAN

The plan below is a typical site plan of a double storey home showing the location of the proposed carport and patio.

Site plans enable the Fluid team to see where the proposed structure will be constructed on the property and to ensure it complies with building codes and regulation.

It is important (when drawing a site plan) to note all structures within the property boundary, including the existing house and any other structures (i.e. sheds, patios, carports, even trees) and any known service networks.

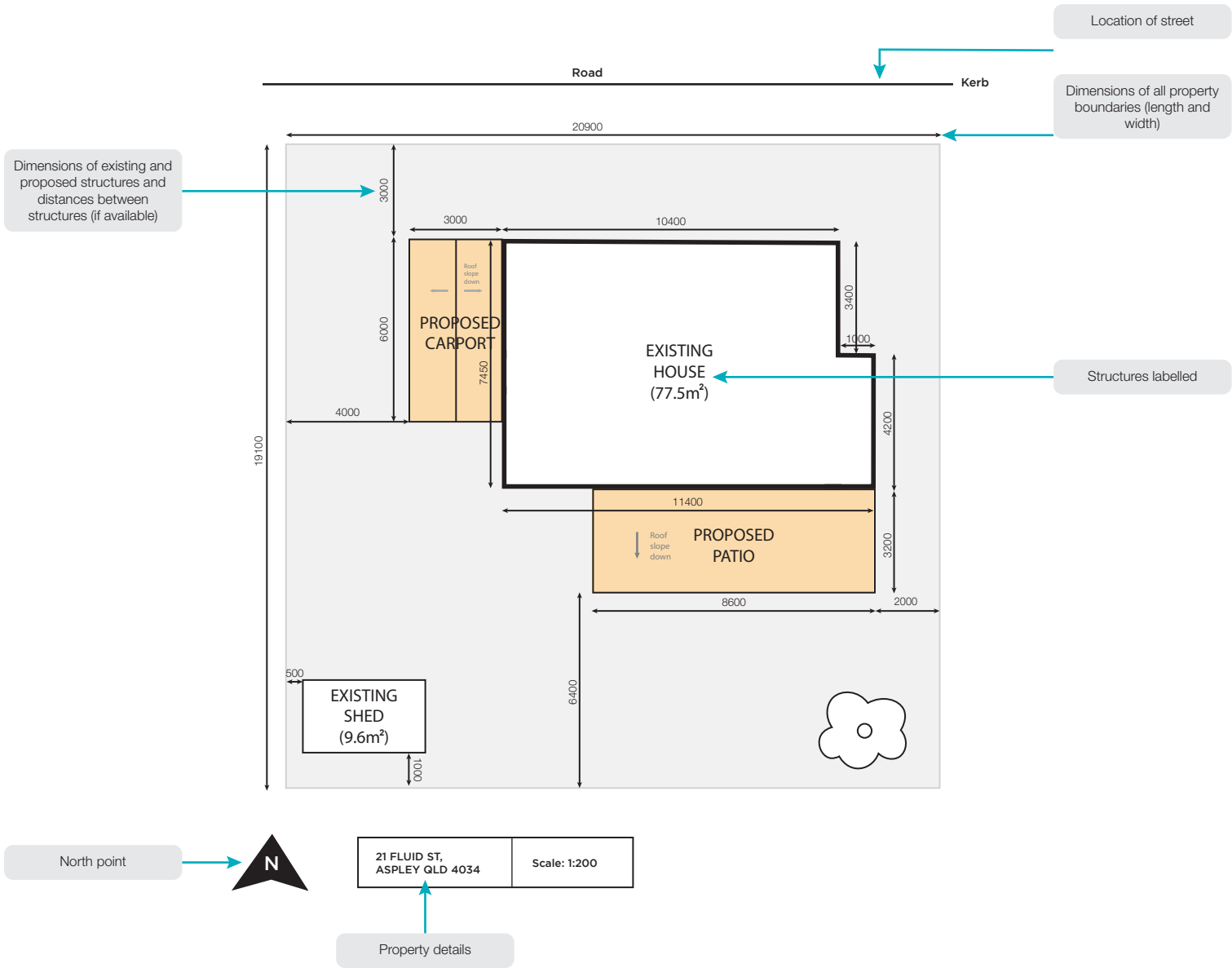



EXAMPLE ELEVATION

Class 10's

ELEVATION

The plan below is a simple elevation of what we require for a Class 10 structure.

Elevations provide our certifiers with a clearer picture of how high the structure will be.

The below diagram shows the minimum amount of information we require for an elevation.

Front Elevation: North Elevation

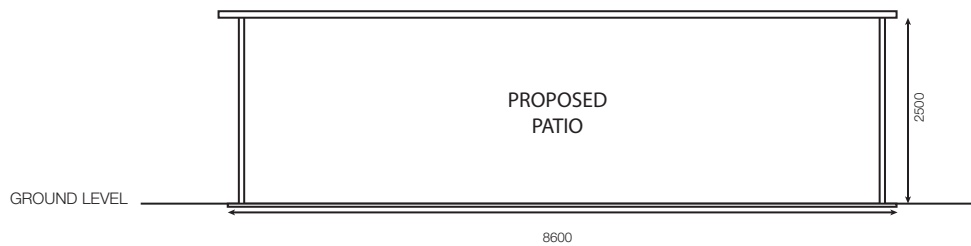

Side Elevation: West Elevation

